

Tutoriel pour la recherche sur Embase

Emmanuelle Raynard, bibliothécaire
Juillet 2018

bibl.ulaval.ca

Préalables

Afin de bien comprendre ce tutoriel, vous devez maîtriser au préalable ces notions:

- Recherche en vocabulaire libre et en vocabulaire contrôlé
- Thésaurus
- Explosion
- Sujets majeurs
- Opérateurs booléens
- Accès aux articles avec le bouton 

Accéder à Embase

1. Pour accéder à Embase, cliquez sur l'onglet "Articles" de la page de médecine de la [Bibliothèque](#).
2. Cliquez sur le lien Embase.

Médecine

Présentation

Articles

Livres électroniques

Ressources cliniques

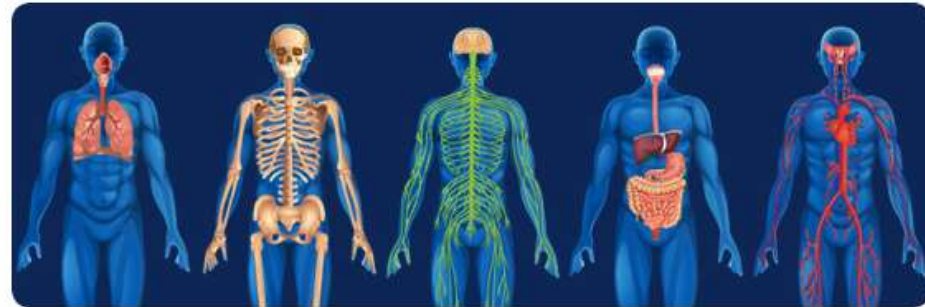

La Bibliothèque est abonnée à des centaines de bases de données vous permettant de trouver des articles de périodiques sur une foule de sujets. Les bases de données présentent des interfaces de recherche différentes et parfois complexes à utiliser. Besoin d'aide pour vous y retrouver? Consultez votre bibliothécaire-conseil.

Voici quelques bases de données spécialement sélectionnées pour vos recherches en médecine.

Les incontournables

Bases de données dont la spécialité est la médecine

- **Medline**

Principale source d'articles de périodiques en médecine et dans les domaines biomédicaux. Accessible à partir de [Pubmed](#), [Ovid](#) et d'[Ebsco](#).
[Guide d'utilisation de Pubmed](#) (PDF)
[Guide d'utilisation \(recherche MeSH\)](#) (PDF)
[Tutoriel](#)

- **Embase**

Plus de 30 millions de références couvrant les domaines biomédical et pharmacologique provenant de plus de 8500 revues, dont 2900 qui ne sont pas dans Medline.

Chercher en vocabulaire libre

1. Entrez vos mot-clés dans la barre de recherche.
2. Sélectionnez "Title or Abstract" dans le menu déroulant.
3. Cliquez sur [Show 52,102 results >](#)
 - » Le nombre de résultats pourrait fluctuer à chaque ajout de nouveaux articles dans la base de données.

Chercher en vocabulaire libre

4. Votre requête s'affichera dans la page des résultats.

 - Les termes que vous aurez cherchés seront suivis des clés de recherche :ab,ti qui indique que la recherche est effectuée dans le résumé (ab) et dans le titre (ti).

Embase® Search Emtree Journals **Results** My tools Register Login (1) ? ☰

Results

'cell phone*':ab,ti OR 'cellphone*':ab,ti OR 'phone*':ab,ti OR 'smartphone*':ab,ti

Search > Mapping ▾ Date ▾ Sources ▾ Fields ▾ Quick limits ▾ EBM ▾ Pub. types ▾ Languages ▾ Gender ▾ Age ▾ Animal ▾

Results Filters
+ Expand — Collapse all Apply >

Sources ▾
Drugs ▾
Diseases ▾
Devices ▾
Floating Subheadings ▾
Age ▾

History Save | Delete | Print view | Export | Email **Combine >** using And Or

#1 'cell phone*':ab,ti OR 'cellphone*':ab,ti OR 'phone*':ab,ti OR 'smartphone*':ab,ti

52,102 results for search #1 Set email alert Set RSS feed Search details ^{new} Index miner

Results View | Print | Export | Email | Order | Add to Clipboard

Select number of items ▾ Selected: 0 (clear) Show all abstracts | Sort by: Relevance Pr

1 Exposure to GSM 900-MHz mobile radiation impaired inhibitory avoidance memor
Involvements of opioidergic and nitrenergic systems
Ahmadi S., Alavi S.S., Jadidi M., Ardjmand A.
Brain Research 2018 1701 (36-45)
Embase Abstract Index Terms > View Full Text **Obtenir@UlaVal**

Chercher en vocabulaire contrôlé

1. Cliquez sur l'onglet Emtree.
 2. Entrez votre terme dans la barre de recherche.
 3. Cliquez sur [Find Term >](#)
- Embase fait le lien avec le thésaurus de Medline, c'est-à-dire que si vous entrez le Mesh, la base de données vous dira qu'elle appellation a été retenue dans les Emtree pour ce terme. Ici, le Mesh "cell phone" devient l'Emtree "mobile phone".

Chercher en vocabulaire contrôlé

4. Cliquez sur les options que vous désirez ajouter à votre recherche. La case "Explode" sera automatiquement cochée. Vous pouvez la décocher si vous ne voulez pas inclure les termes plus spécifiques.

5. Cliquez sur [Add to Query Builder >](#)

Type word or phrase (without quotes)

mobile phone

Find Term >

For term: 'mobile phone'

Extend your search: Explode As major focus

Sujet majeur

Explosion

Take this query to Device Search >

Add to Query Builder >

Chercher en vocabulaire contrôlé

6. Le terme que vous aurez cherché sera suivi de la barre oblique (/), indiquant qu'il s'agit d'un terme de vocabulaire contrôlé.
 - » Si vous avez laissé la case "explode" cochée, votre terme sera suivi du préfixe "exp", indiquant que les termes plus spécifiques sont inclus dans la recherche.
7. Cliquez sur [Search >](#)

Embase®

[Search](#) [Emtree](#) [Journals](#) [Results](#) [My tools](#) [Register](#) [Login](#)

Emtree

Query Builder ▲

Build a multi-term search query

'mobile phone'/exp

[Search >](#)

[Take to Advanced Search >](#)

Find Term

[Browse by Facet](#)

Type word or phrase (without quotes)

mobile phone

Combiner les requêtes

1. Cochez les cases correspondant aux requêtes que vous voulez combiner.
2. Cochez l'opérateur booléen approprié (And, Or).
3. Cliquez sur **Combine >**

Embase® Search Entree Journals **Results** My tools Register Login (1) ?

Results

'mobile phone'/exp

Search > Mapping ▾ Date ▾ Sources ▾ Fields ▾ Quick limits ▾ EBM ▾ Pub. types ▾ Languages ▾ Gender ▾ Age ▾ Animal ▾

Results Filters
+ Expand — Collapse all Apply >

Sources ▾
Drugs ▾
Diseases ▾
Devices ▾
Floating Subheadings ▾
Age ▾
Gender ▾

History Save | Delete | Print view | Export | Email **Combine >** using And Or

#2 'mobile phone'/exp
#1 'cell phone*':ab,ti OR 'cellphone*':ab,ti OR 'phone*':ab,ti OR 'smartphone*':ab,ti

19,437 results for search #2 Set email alert Set RSS feed Search details ^{new} Index miner

Results View | Print | Export | Email | Order | Add to Clipboard

Select number of items ▾ Selected: 0 (clear) Show all abstracts | Sort by: Relevance

1 Exposure to GSM 900-MHz mobile radiation impaired inhibitory avoidance memory
Involvements of opioidergic and nitrergic systems
Ahmadi S., Alavi S.S., Jadidi M., Ardjmand A.
Brain Research 2018 1701 (36-45)

Combiner les requêtes

3. Une troisième requête s'affiche avec la combinaison des deux premières.

Enregistrer votre stratégie de recherche

- Sauvegarder votre stratégie de recherche vous permet de pouvoir la relancer rapidement à tout moment, sans avoir à la recopier. Vous devrez vous créer un compte (gratuit).

1. Cochez la case de la requête que vous voulez enregistrer, soit normalement celle qui combine toutes les requêtes précédentes.

2. Cliquez sur "Save".

Exporter vos résultats

- Vous pouvez exporter une partie ou la totalité des résultats dans un logiciel de gestion bibliographique. Ce type de logiciel aide grandement au tri, au classement, à l'annotation, etc. de vos références.
- Pour ce faire, repérez le bouton "Export", puis suivez la démarche détaillée dans le document [Importation massive vers EndNote X8](#)

Obtenir de l'aide

Pour faire valider votre stratégie de recherche, pour obtenir de l'aide à la recherche, ou pour connaître les autres fonctionnalités d'Embase, vous pouvez contacter votre bibliothécaire.

Emmanuelle Paquette Raynard, M.S.I.

emmanuelle.paquette-raynard@bibl.ulaval.ca

418 656-2131 p. 7947